



# Introducing the StrataTech Dashboard

innovation powered by CHU

The new personalised StrataTech Dashboard delivers improved portfolio management capabilities, with a snapshot of your policies, claims, insights and priorities, all in one centralised view.

## Key Benefits Include:



### Portfolio Insights At-A-Glance

View a summary of your policy and claims data in one place, making it easier to identify trends and actionable items.



### Efficiency in Workflow, Prioritisation and Service

Streamlined workflows allow you to quickly identify the most urgent tasks and focus on what matters most to your clients, to deliver an exceptional customer experience.



### Detailed Reports for Data- Driven Decision Making.

Generate detailed reports at the click of a button to support clear and confident decision-making, saving time and improving communication.

## Dashboard Features

The dashboard is split into two intuitive tabs—Policies and Claims—each designed to give you instant clarity and control over your portfolio. Click on the live links to drill down on any of the key insights in the dashboard. Access the live policy and claims directly from the dashboard.

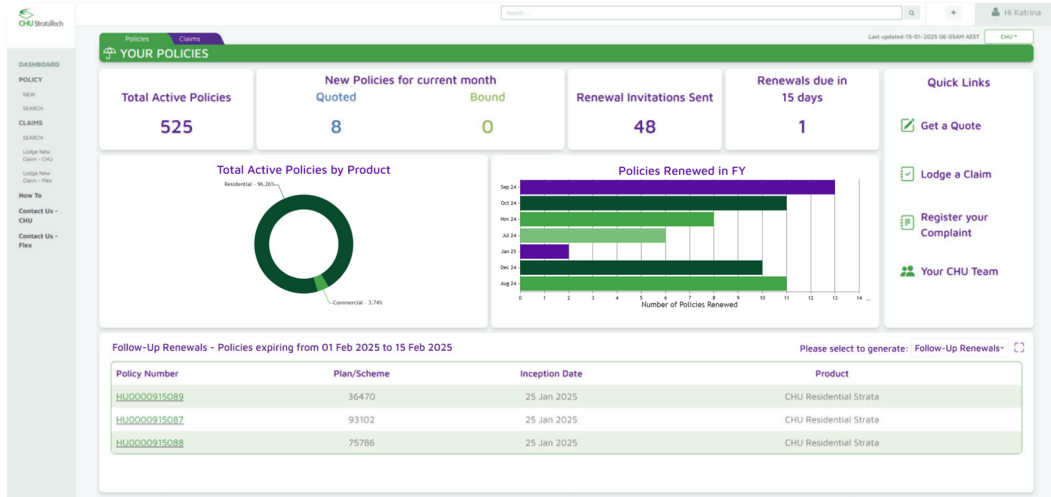

### The POLICY Dashboard Displays

- Your total active policies
- Your New business quotes
- Your policies due for renewal

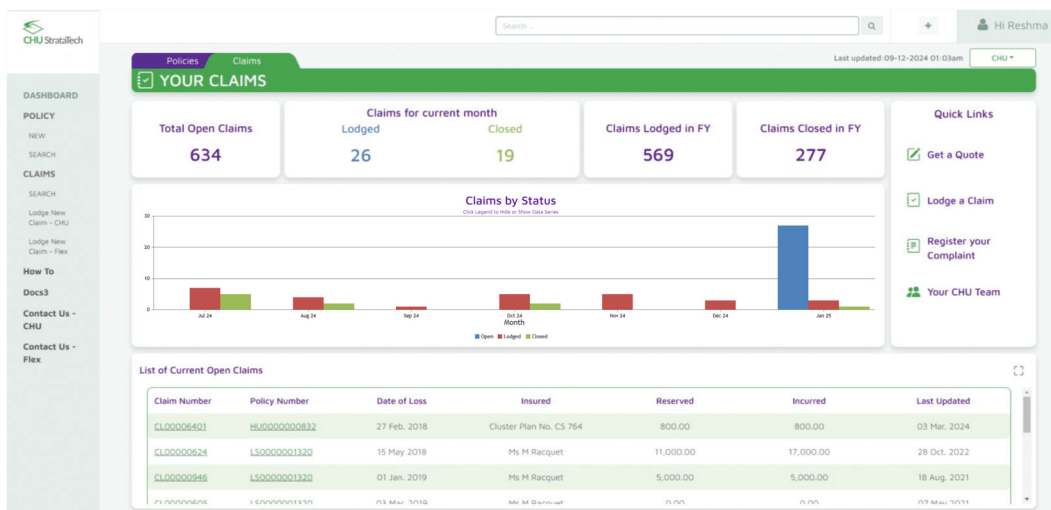

### The CLAIMS Dashboard Displays:

- Your open claims
- Your monthly view of claims lodged
- Your view of claims closed in the Financial Year

Brokers and Authorised Representatives are invited to learn more about this exciting development to StrataTech on our website [chu.com.au](http://chu.com.au) or by contacting CHU's BDM Team.

CHU Underwriting Agencies Pty Ltd (ABN 18 001 580 070, AFS Licence No: 243261) acts under a binding authority as agent of the insurer QBE Insurance (Australia) Limited (ABN 78 003 191 035, AFS Licence No: 239545). Any advice on this flyer is general advice only and has been prepared without taking into account your objectives, financial situation or needs. Before making a decision to acquire any product(s) or to continue to hold any product we recommend that you consider whether it is appropriate for your circumstances and read the relevant Product Disclosure Statement ('PDS'), Financial Services Guide ('FSG'), and the Target Market Determination ('TMD') which can be viewed on the CHU website or obtained by contacting CHU directly.